

FORM No. 1.

Course & distance up the River:

- N. 10. E. 28.
- N. 25. W. 75.
- N. 40. W. 48.
- N. 24 1/2. W. 12.
- N. 11 1/2. W. 22.
- N. 1 1/2. E. 30.
- N. 12. E. 30.
- N. 20. E. 38.
- N. 9. E. 36.
- N. 15. E. 20.
- N. 31. E. 28.
- N. 16. E. 69.
- Total 436.

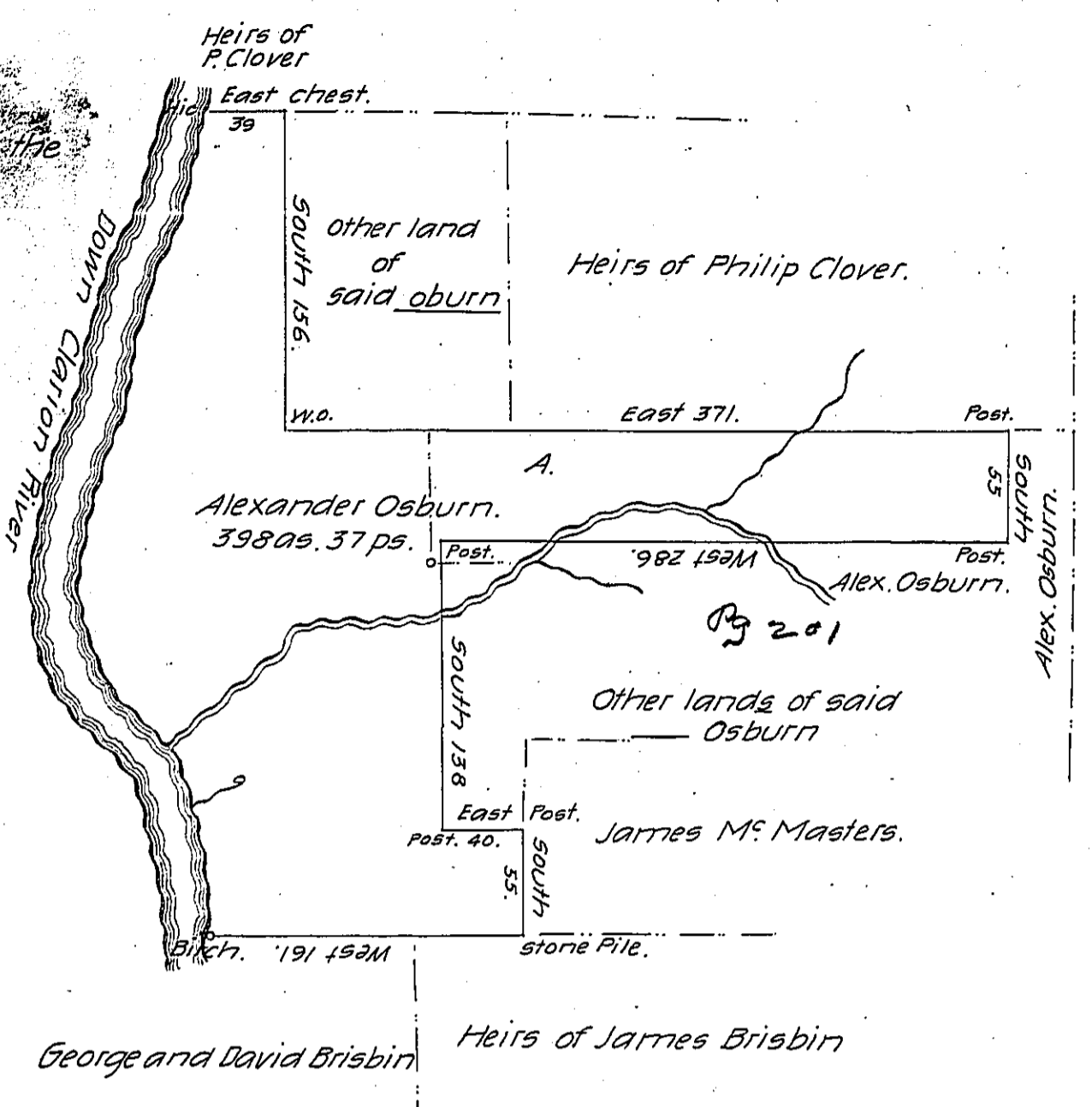

In pursuance of a Warrant dated April 8th 1840 granted to Alexander Osburn. Was surveyed to the same on the 6th day of May 1840. The above described Tract of land containing three hundred and ninety eight acres thirty seven perches and allowance of six per cent. Situate in Monroe Township Armstrong County and bounded as above described

For Isaiah Guthrie D.S.

To Jacob Sallade Esqr.
 Surveyor General.

J. E. Meredith —

N.B. That part of the above Survey including the letter A. was surveyed some time in 1837 in pursuance of a Warrant dated 24th January 1837, granted to Jonathan Frampton. For Isaiah Guthrie D.S.

J. E. Meredith —

I do hereby certify that I have examined the above return of Survey and find it to be correct.

Isaiah Guthrie D.S.

IN TESTIMONY that the above is a copy of the original remaining on file in the Department of Internal Affairs of Pennsylvania, made conformably to an Act of Assembly approved the 16th day of February, 1833, I have hereunto set my Hand and caused the Seal of said Department to be affixed at Harrisburg, this twenty-third day of May 1906.

Loac D. Brown
 Secretary of Internal Affairs.